



# WYNDHAM GRAND<sup>®</sup>

## Pittsburgh Downtown

### LOCATION

The Wyndham Grand Pittsburgh Downtown is located right in the heart of downtown Pittsburgh. Within walking distance to Heinz Field, PNC Park, the Cultural District and 80+ restaurants, bars, entertainment venues and shopping.

### FEATURES

- 24-hour fitness center with views of downtown Pittsburgh
- Indoor swimming pool and Jacuzzi<sup>®</sup> with spectacular views of Point State Park
- High-speed Internet access
- Hotel shop with sodas, snacks, Pittsburgh souvenirs, and more
- Pet-friendly hotel
- 712 guest rooms with 73 suites

### ROOM DETAILS

All rooms feature the following:

- Floor-to-ceiling window with fabulous river and/or skyline views
- Wyndham 'Be Well' bedding and guest room décor
- Institut Karite<sup>®</sup> bath products
- Flat-screen, HD televisions
- High-speed Internet access
- Coffee-maker with complimentary Wolfgang Puck's<sup>®</sup> coffee
- Work desk with lamp
- Hair dryer
- Iron with ironing board

### DINING AND ENTERTAINMENT

Discover a "Classic Pittsburgh" dining experience in our 3 Rivers Restaurant, featuring a delicious breakfast, lunch and dinner menu complete with many of Pittsburgh's favorite tastes. For a pre-dinner refreshment or nightcap, grab a cocktail, beer or glass of wine at 3 Rivers Lounge. Ground Stop coffee shop located adjacent of the front desk proudly features coffee, tea and espresso beverages, cold beverages, sandwiches, salads, snacks and more. For your convenience, our exceptional room service is offered seven days a week, ensuring you won't have to leave the comfort of your stylish guest room.

### GETTING THERE

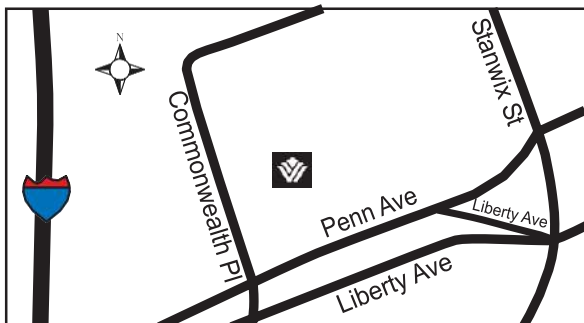

#### Directions From Local Airports

PIT - Greater Pittsburgh International Airport

Distance : 18 miles

Directions: Exit airport via Airport Blvd. Keep left at fork, follow signs for I-376 E/I-79 E/Pittsburgh/Pennsylvania Turnpike E and merge onto I-376 E. Drive approximately 17 miles on I-376 E through Fort Pitt Tunnels. Once on bridge, take exit 70A for Liberty Ave. Turn left onto Commonwealth Place. Hotel will be on your right.



### ATTRACTIONS

- Heinz Field (Pittsburgh Steelers & University of Pittsburgh)
- PNC Park (Pittsburgh Pirates)
- David L. Lawrence Convention Center
- Rivers Casino
- Market Square featuring Restaurants, bars & entertainment
- Carnegie Science Center
- The Great Allegheny Passage
- Cultural District Theaters
- Andy Warhol Museum

### MEETING SPACE HIGHLIGHTS

- 60,000 square feet of flexible meeting space with 35 total meeting rooms
- 17,280 square foot Grand Ballroom with built-in, hydraulic stage
- 10,080 square foot King's Garden Ballroom with soaring views of Point State Park
- Executive Center featuring (11) breakout rooms of varying sizes
- Comprehensive on-site Audio Visual equipment, service & capability
- Experienced Convention Services team to plan & service events

# MEETING SPACE CAPACITY CHART

## LOBBY LEVEL - EXECUTIVE CENTER

Name Of Room	Dimensions			Classroom								Exhibits			
	LxW	Square Feet	Ceiling Height	Theater	2 per 6	3 per 6	Banquet	Half-Rds 6 per	Reception	Conf	U-shape	Hollow Square	8x10	10x10	Tabletop
Board Room	22 x 20	440	9	40	16	24	30	18	30	16	13	16	NA	NA	8
Forbes	23 x 18	414	9	36	16	24	30	18	30	16	13	16	NA	NA	8
Duquesne	23 x 37	851	9	90	36	54	70	42	70	29	26	30	NA	NA	18
Liberty	18 x 21	378	9	40	12	18	20	12	45	16	15	16	NA	NA	6
Benedum	38 x 27	1,065	9	120	42	63	90	54	90	30	31	36	NA	NA	20
Stanwix	18 x 18	324	9	NA	NA	NA	NA	NA	NA	10	NA	NA	NA	NA	NA
Bridges	70 x 33	2,348	11	190	90	135	150	90	220	NA	NA	NA	12	10	30
Fort Pitt	23 x 33	759	11	80	36	54	50	30	70	24	30	24	5	3	14
Smithfield	24 x 33	792	11	90	46	66	60	36	80	24	30	24	5	4	14
Birmingham	23 x 33	759	11	80	36	54	50	30	70	24	30	24	5	3	14
F.Pitt&Smithfield	47 x 33	1,551	11	140	56	84	100	60	150	36	42	36	8	6	24
Smith&Birmnghm	47 x 33	1,551	11	140	56	84	100	60	150	36	42	36	8	6	24
Sterlings	84 x 21	2,152	9	225	68	102	190	114	220	84	78	84	14	10	30
1	34 x 28	834	9	90	32	48	80	48	90	36	30	36	5	4	14
2	26 x 21	560	9	60	18	27	50	30	58	30	24	30	4	3	8
3	30 x 21	655	9	72	26	39	60	36	68	30	24	30	5	3	10
1 & 2	54 x 21	1,497	9	150	56	84	130	78	121	54	48	54	10	7	20
2 & 3	56 x 21	1,214	9	137	58	87	110	66	126	54	48	54	8	6	18
Sterlings Foyer	NA920	9	NA	NA	NA	NA	NA	50	NA	NA	NA	NA	NA	6	
Commonwealth	118 x 36	4,150	14	432	150	255	320	192	453	114	123	132	27	21	60
1	46 x 37	1702	14	177	56	84	130	78	179	36	45	54	10	8	20
2	72 x 34	2448	14	255	94	141	190	114	253	60	69	78	15	12	40
Innovation	45 x 24	800	9	N/A	N/A	N/A	N/A	N/A	N/A	14	N/A	N/A	N/A	N/A	N/A

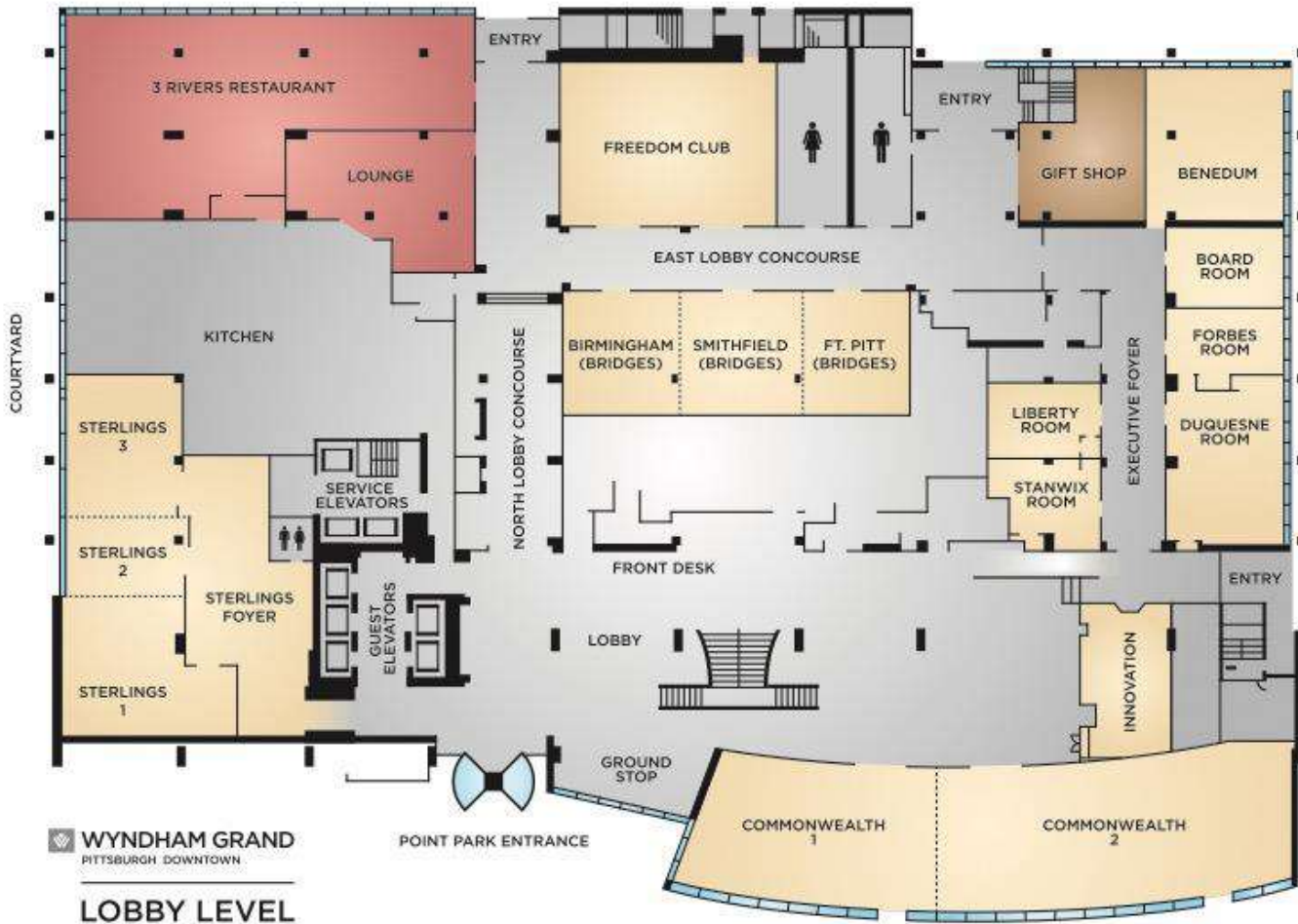

# MEETING SPACE CAPACITY CHART BALLROOM LEVEL - 2<sup>ND</sup> FLOOR

Name Of Room	Dimensions			Classroom							Exhibits					
	l x w	Square Feet	Ceiling Height	Theater	2 per 6	3 per 6	Banquet	Half-Rds 6 per	Reception	Conf	U-shape	Hollow Square	8x10	10x10	Tabletop	
Grand Ballroom	144x120	17,280	19	2000	720	1080	1610	990	1850	N/A	N/A	N/A	113	109	240	
Ballroom 1	58x120	6,960	19	775	290	435	600	396	740	100	92	138	48	40	98	
Ballroom 2	48x120	5,760	19	675	240	360	500	330	600	100	86	124	43	32	80	
Ballroom 3	34x60	2,040	19	225	80	120	150	90	220	42	58	70	10	8	28	
Ballroom 4	34x60	2,040	19	225	80	120	150	90	220	42	58	70	10	8	28	
Ballroom 1 & 2	106x120	12,720	19	1410	530	795	1210	726	1350	100	150	204	88	67	160	
Ballroom 3 & 4	34x120	4,080	19	440	160	240	300	180	450	100	108	120	18	20	50	
Ballroom 2, 3 & 4	84x120	9,840	19	1090	400	600	850	510	1040	100	129	183	60	52	138	
Ballroom Foyer	135x37	4,893	9	N/A	N/A	N/A	N/A	N/A	550	N/A	N/A	N/A	11	9	40	
Chartiers	27x18	486	9	50	16	24	40	24	53	22	24	30	N/A	N/A	8	
Traders	25x19	475	9	50	16	24	30	18	53	22	24	30	N/A	N/A	8	
Rivers	39x26	1,014	9	100	32	48	60	36	105	34	33	42	N/A	N/A	14	
Black Diamond	20x19	380	9	30	12	18	30	18	40	16	18	24	N/A	N/A	6	
Brigade	35x27	945	9	90	32	48	60	36	100	34	33	42	N/A	N/A	14	
Kings Terrace	24x21	504	9	55	14	21	50	30	60	22	22	28	N/A	N/A	8	
Kings Plaza	36x16	576	9	60	16	27	50	30	70	24	24	28	N/A	N/A	8	
Kings Garden Ballroom	210x48	10,080	11	1000	420	630	700	420	1053	N/A	N/A	N/A	46	40	99	
King's 1	39x43	1,677	11	140	58	87	90	54	170	32	30	36	7	5	26	
King's 2	33x43	1,419	11	160	66	99	120	72	150	32	30	36	10	8	26	
King's 3	38x43	1,634	11	140	58	87	90	54	170	32	30	36	7	5	26	
King's 4	50x55	2,750	11	300	114	171	160	96	285	42	58	70	13	11	42	
King's 5	50x56	2,800	11	300	114	171	160	96	295	42	58	70	15	11	42	
1, 2, 3 Foyer	72x14	1,008	10	N/A	N/A	N/A	N/A	N/A	50	N/A	N/A	N/A	N/A	N/A	4	
4, 5 Foyer	88x14	1,232	10	N/A	N/A	N/A	N/A	N/A	120	N/A	N/A	N/A	3	4	12	
Kings Landing	20x19	385	8	37	12	18	20	12	33	12	12	12				
Skylounge				40	10	15	50	30	80	16	N/A	N/A	N/A	N/A	8	

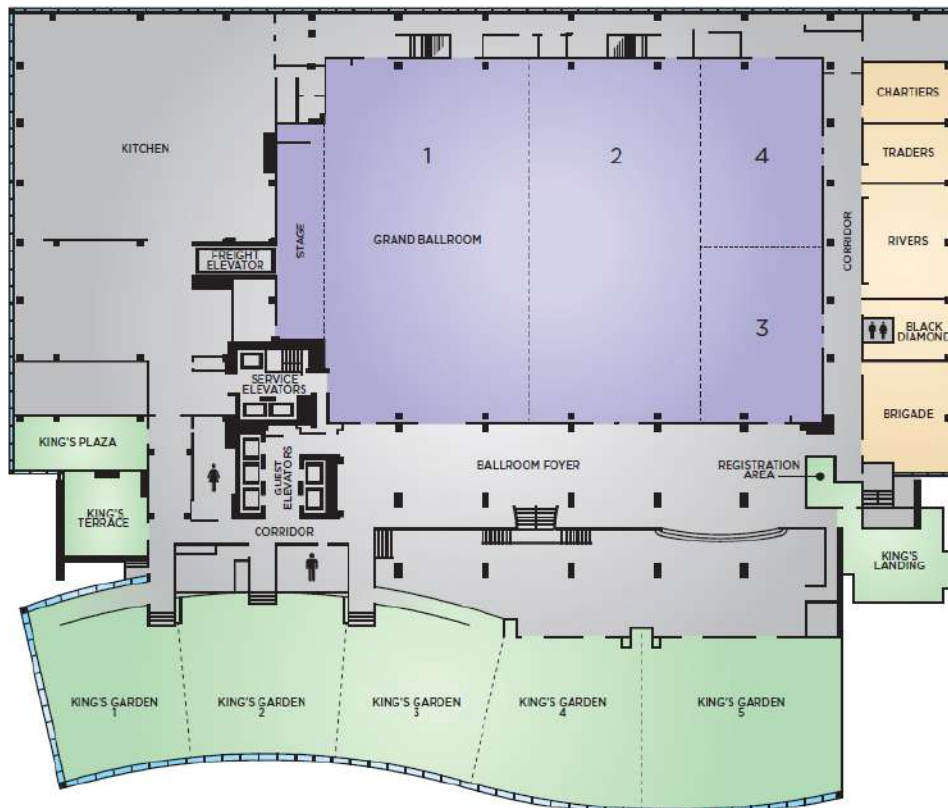

WYNDHAM GRAND PITTSBURGH DOWNTOWN BALLROOM LEVEL